LMREA

Safe equipment. Smart mobility.

Designer & Manufacturer

AGRO EC LCD

The AGRO EC LCD enclosure is a protective solution engineered specifically for the demands of the food-processing industry. Designed to house a complete computer workstation (flat-screen monitor, system unit, keyboard/mouse), its thermoformed composite construction delivers IP65 sealing and excellent durability. Its hygienic design—featuring a sloped top and smooth, easy-clean surfaces with no dirt-trapping corners—actively helps prevent condensation and microbial growth. Access to the equipment is secured by a transparent PMMA front panel and compression latches that ensure a perfectly airtight closure.

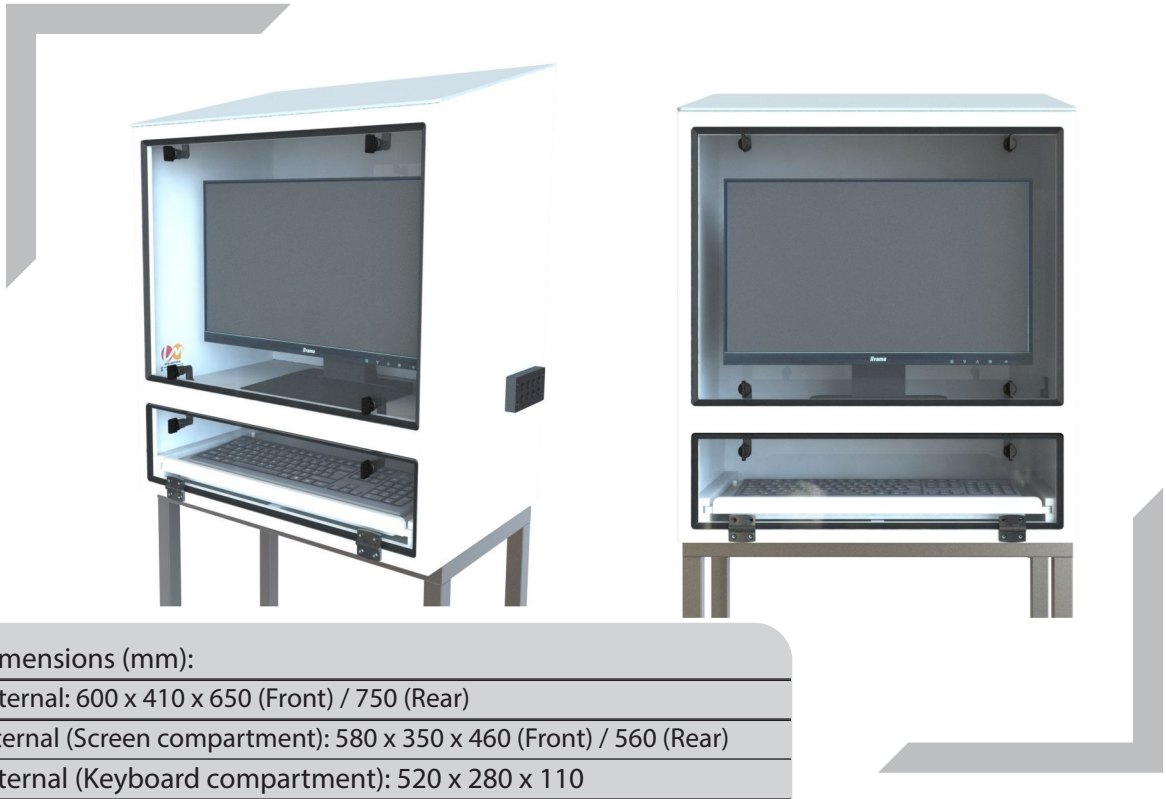

Dimensions (mm):
External: 600 x 410 x 650 (Front) / 750 (Rear)
Internal (Screen compartment): 580 x 350 x 460 (Front) / 560 (Rear)
Internal (Keyboard compartment): 520 x 280 x 110

DESCRIPTION:

- Structure: 10 mm-thick composite enclosure, coloured throughout.
- Front: 6 mm-thick transparent PMMA protective panel.
- Closure: Compression latches applying pressure to a continuous peripheral sealing gasket.
- Keyboard shelf: Pull-out white polyethylene shelf, mounted on two runners with end stops.
- Installation: Can be fixed directly to the wall with no additional bracket.

BENEFITS:

- Hygiene and food safety: Designed with a sloping roof and smooth surfaces to prevent build-up and make cleaning easier—ideal for food-processing environments.
- IP65-rated sealing: Provides complete protection against dust and water jets, keeping your equipment safe even in the toughest conditions.
- Long-lasting protection, minimal footprint: Its compact design delivers durable protection for your IT equipment without taking up unnecessary space.
- User-friendly ergonomics: With a pull-out keyboard shelf and an integrated cable-routing system, it combines robust protection with everyday practicality.

LMREA
Safe equipment. Smart mobility.

Designer & Manufacturer

OPTIONS



Stainless steel base

High-quality stainless steel base: robust and easy to maintain.



Stainless steel fixing brackets

Stainless-steel mounting brackets for secure, long-lasting fixing of your equipment.



No-cut cable grommet (KDL)

No-cut cable grommet for neat cable routing without altering the furniture.



Intermediate shelf

Intermediate shelf integrated into the base, providing practical, easy-to-reach storage.

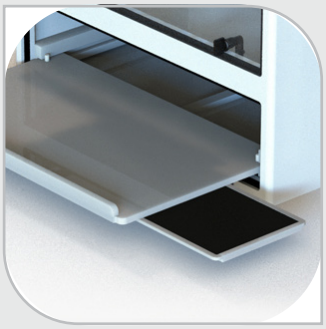

Sliding mouse shelf

Pull-out mouse shelf providing a dedicated space for comfortable mouse use.

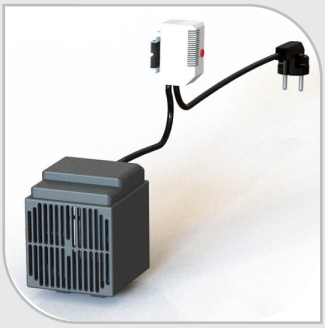

Heating (RCA thermostatically controlled element)

RCA thermostatically controlled heating element designed to maintain a stable, even temperature.

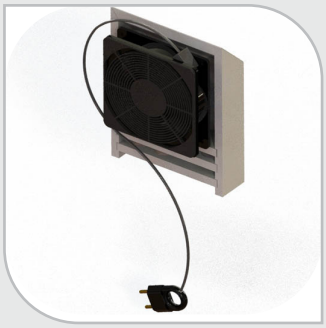

Ventilation system (ECA)

Ventilation system providing good airflow and efficient heat dissipation.

Images shown are for illustration only | Please contact us for alternative options

LMREA • 95 Chemin des Platières - ZA des Platières - 38670 Chasse sur Rhône - FRANCE
www.lmrea.com • Tel. 04 78 02 84 93 • contact@lmrea.com