LMREA

Safe equipment. Smart mobility.

Designer / Manufacturer

AGRO PM - GM

The AGRO range of curtain-enclosed workstations is an innovative protection solution, purpose-designed for the demands of the food and beverage industry. Built to house a complete computer workstation, it comes in two sizes: AGRO PM (Small Model) and AGRO GM (Large Model). The GM version offers extra room to accommodate additional equipment, such as a weighing indicator. Both enclosures deliver IP65 sealing thanks to a tough 19 mm extruded composite structure, with smooth panels and no dirt-trap corners for impeccable hygiene. Their standout feature is a sliding curtain system with articulated slats, replacing a conventional door to improve ergonomics and reduce overall footprint.





Dimensions (in mm): AGRO PM
External: W 600 x D 625 x H 1000
Internal: W 510 x D 480 x H 810

Dimensions (in mm): AGRO GM
External: W 880 x D 750 / 650 x H 1000
Internal: W 790 x D 540 x H 810

DESCRIPTION:

- The AGRO PM and AGRO GM models share the same technical platform, engineered for top performance in food-processing environments:
- Structure: 19 mm-thick extruded composite.
- Access: Sliding curtain with articulated thermoplastic slats.
- Layout: Pull-out polyethylene keyboard shelf and a removable/sliding rear panel.
- Cable entry: Standard cable-gland system for cables from 4 to 15 mm.
- Tilt option:

BENEFITS:

- Guaranteed protection and sealing (IP65): Designed to withstand the harshest environments, they provide effective protection against dust and water jets.
- Optimised workspace: The sliding curtain system gives full access without the swing of a door, making it ideal for tight spaces.
- Fully modular internal layout: The interior can be fitted with fixed or pull-out shelves, height-adjustable to suit your equipment perfectly.
- Simplified maintenance: The rear panel is fully removable and sliding, providing quick, easy access to the back of the equipment and cable connections.

LMREA

Safe equipment. Smart mobility.

Designer & Manufacturer

OPTIONS



Stainless Steel Base

High-quality stainless steel base, robust and easy to maintain.



Stainless Steel Wall Bracket

Stainless steel wall bracket for securely mounting equipment while freeing up floor space.



No-cut cable grommet (KDL)

No-cut cable grommet for routing and organising cables with no modifications to the furniture.



Pull-out Shelf

Pull-out shelf designed to enhance ergonomics and user comfort.



Fixed shelf

Practical fixed shelf providing reliable support for equipment and accessories.

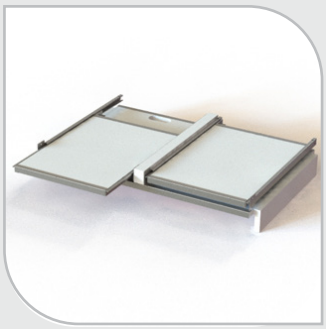

Double pull-out shelf

Double pull-out shelf offering two additional, easy-to-reach storage surfaces.

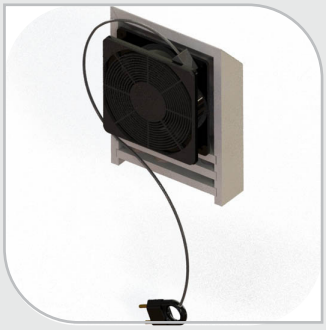

Ventilation system (ECA)

Ventilation system providing effective airflow and efficient heat dissipation.



Heating (RCA thermostatically controlled element)

RCA thermostatically controlled heating element designed to maintain a stable, even temperature.

Images are for illustration only | Please contact us for other options

LMREA • 95 Chemin des Platières - ZA des Platières - 38670 Chasse sur Rhône - FRANCE
www.lmrea.com • Tel. 04 78 02 84 93 • contact@lmrea.com